



PhilGEPS

Philippine Government Electronic Procurement System

Central Portal for
Philippine Government
Procurement Opportunities

[Help](#)

Bid Notice Abstract

Request for Quotation (RFQ)

Reference Number 11942742
Procuring Entity CARLOS HILADO MEMORIAL STATE UNIVERSITY
Title Procurement of Furniture and Fixtures for the VPREIP Office - Talisay Campus
Area of Delivery Negros Occidental

Solicitation Number:	RFQ 25-120	Status	Pending
Trade Agreement:	Implementing Rules and Regulations	Associated Components	2
Procurement Mode:	Negotiated Procurement - Small Value Procurement (Sec. 53.9)	Bid Supplements	0
Classification:	Goods	Document Request List	0
Category:	Furniture	Date Published	04/04/2025
Approved Budget for the Contract:	PHP 403,000.00	Last Updated / Time	03/04/2025 13:57 PM
Delivery Period:	20 Day/s	Closing Date / Time	11/04/2025 09:00 AM
Client Agency:			
Contact Person:	Rowena De la Vida Prado Administrative Assistant II Mabini Street Talisay City Negros Occidental Philippines 6115 63-34-7120005 Ext.142 63-939-9296624 bac.sec@chmsu.edu.ph		

Description

Republic of the Philippines
 CARLOS HILADO MEMORIAL STATE UNIVERSITY
 Talisay City, Negros Occidental
 Mobile Phone Number: (0939) 929 6624
 bac.sec@chmsu.edu.ph

REQUEST FOR QUOTATION
 PAGE 1 OF 2
 Date: APRIL 02, 2025
 Quotation No.: 25-120

Please quote your lowest price on the item/s listed below, stating the shortest time of delivery and submit your quotation duly signed by your representative not later than _____ in the return envelope attached herewith.

DR. ANDREW EUSEBIO S.TAN
 BAC Chairman

NOTE:

1. ALL ENTRIES MUST BE TYPEWRITTEN
2. DELIVERY PERIOD WITHIN 20 CALENDAR DAYS
3. WARRANTY SHALL BE FOR A PERIOD OF SIX (6) MONTHS FOR SUPPLIES & MATERIALS, ONE (1) YEAR FOR EQUIPMENT, FROM DATE OF ACCEPTANCE BY THE PROCURING ENTITY
4. PRICE VALIDITY SHALL BE FOR A PERIOD OF _____ CALENDAR DAYS
5. G-EPS REGISTRATION CERTIFICATE SHALL BE ATTACHED UPON SUBMISSION OF THE QUOTATION

6. BIDDERS SHALL SUBMIT ORIGINAL BROCHURES SHOWING CERTIFICATIONS OF THE PRODUCT BEING OFFERED

ITEM ITEM & DESCRIPTION QTY. UNIT UNIT PRICE TOTAL PRICE

NO. (Pls. indicate brand offered)

LOT 1 - SUPPLY AND DELIVERY OF FIXTURES AND

FURNITURE IN VPREIP OFFICE

1 SINGLE WORK STATION, width: 1200, Depth: 1200mm, 2 unit
height: 1050mm, see attached schedule of furniture2 L-SHAPED OFFICE WORK STATION TABLE (RIGHT SIDE), 3 unit
width: 1500mm x 1200mm, depth: 700mm, height: 750mm,
see attached shedule of furniture

3 OFFICE SWIVEL CHAIR, mid back mesh swivel chair, color: black 5 pcs

4 METAL DRAWER, 3-LAYER, metal drawer with rolling wheels 5 unit
and lockset, Color: white, length,550, width: 400mm, height:
600mm, see attached schedule for furniture5 FILING CABINET, Steel, metal drawer with rolling wheels and 1 unit
lockset, color: white, lengt: 900mm, width: 400mm, height:
1850mm, see attached schedule of furniture

TOTAL

LOT 2 - SUPPLY AND DELIVERY OF FICTURES AND

FURNITURE IN CONFERENCE ROOM

6 CONFERENCE TABLE, 12-SEATER, width: 4200-5000mm, depth: 1 unit
1500-1800mm, height: 750mm, deluxe high modular quality,
laminated top, color: walnut or equivalent, see attached schedule
of furniture7 SWIVEL CHAIR, for CONFERENCE, High-back mesh swivel chair, 12 pcs
color: black8 SOFA, 3-SEATER , width: 2000-2400mm, depth: 850mm, 1 unit
height: 860mm, leatherette fabric in color dark gray9 DELUXE BUFFET TABLE, with:1400-1500mm, depth:400-4500mm, 1 unit
height: 800mm, with cabinets and drawers,
see attached schedule of furniture

Note: Please see attached pictures and drawings for reference

TOTAL

*****Nothing Follows*****

TOTAL ABC = Php 403,000.00

PROCUREMENT OF VARIOUS FURNITURE AND FIXTURE FOR VPREIP OFFICE AND CONFERENCE ROOM AT TALISAY
CAMPUS /A.E. TAN (Vice-President, VPREIP)

PR# 25-188-0303 03-03-25

INCOME 105-164-25-03 03-05-25

Line Items

Item No.	Product/Service Name	Description	Quantity	UOM	Budget (PHP)
1	ONE (1) LOT	Furniture and Fixtures	1	Lot	403,000.00

Created by Rowena De la Vida Prado**Date Created** 03/04/2025

The PhilGEPS team is not responsible for any typographical errors or misinformation presented in the system. PhilGEPS only displays information provided for by its clients, and any queries regarding the postings should be directed to the contact person/s of the concerned party.

© 2004,2004-2025 DBM Procurement Service. All rights reserved.,DBM Procurement Service. All rights reserved.

[Help](#) | [Contact Us](#) | [Sitemap](#)



Republic of the Philippines
CARLOS HILADO MEMORIAL STATE UNIVERSITY
Talisay City, Negros Occidental
Mobile Phone Number: (0939) 929 6624
bac.sec@chmsu.edu.ph

REQUEST FOR QUOTATION

PAGE 1 OF 2

Date: APRIL 02, 2025
Quotation No.: 25-120

Please quote your lowest price on the item/s listed below, stating the shortest time of delivery and submit your quotation duly signed by your representative not later than _____ in the return envelope attached herewith.

DR. ANDREW EUSEBIO S.TAN
BAC Chairman

NOTE:

1. ALL ENTRIES MUST BE TYPEWRITTEN
2. DELIVERY PERIOD WITHIN 20 CALENDAR DAYS
3. WARRANTY SHALL BE FOR A PERIOD OF SIX (6) MONTHS FOR SUPPLIES & MATERIALS, ONE (1) YEAR FOR EQUIPMENT, FROM DATE OF ACCEPTANCE BY THE PROCURING ENTITY
4. PRICE VALIDITY SHALL BE FOR A PERIOD OF _____ CALENDAR DAYS
5. G-EPS REGISTRATION CERTIFICATE SHALL BE ATTACHED UPON SUBMISSION OF THE QUOTATION
6. BIDDERS SHALL SUBMIT ORIGINAL BROCHURES SHOWING CERTIFICATIONS OF THE PRODUCT BEING OFFERED

ITEM NO.	ITEM & DESCRIPTION (Pls. indicate brand offered)	QTY.	UNIT	UNIT PRICE	TOTAL PRICE
	LOT 1 - SUPPLY AND DELIVERY OF FIXTURES AND FURNITURE IN VPREIP OFFICE				
1	SINGLE WORK STATION , width: 1200, Depth: 1200mm, height: 1050mm, see attached schedule of furniture	2	unit		
2	L-SHAPED OFFICE WORK STATION TABLE (RIGHT SIDE) , width: 1500mm x 1200mm, depth: 700mm, height: 750mm, see attached shedule of furniture	3	unit		
3	OFFICE SWIVEL CHAIR , mid back mesh swivel chair, color: black	5	pcs		
4	METAL DRAWER , 3-LAYER, metal drawer with rolling wheels and lockset, Color: white, length,550, width: 400mm, height: 600mm, see attached schedule for furniture	5	unit		
5	FILING CABINET , Steel, metal drawer with rolling wheels and lockset, color: white, lengt: 900mm, width: 400mm, height: 1850mm, see attached schedule of furniture	1	unit		
	TOTAL				
	LOT 2 - SUPPLY AND DELIVERY OF FICTURES AND FURNITURE IN CONFERENCE ROOM				
6	CONFERENCE TABLE , 12-SEATER, width: 4200-5000mm, depth: 1500-1800mm, height: 750mm, deluxe high modular quality, laminated top, color: walnut or equivalent, see attached schedule of furniture	1	unit		
7	SWIVEL CHAIR , for CONFERENCE, High-back mesh swivel chair, color: black	12	pcs		
8	SOFA , 3-SEATER , width: 2000-2400mm, depth: 850mm,	1	unit		

Released (BAC) _____
Returned (Supplier) _____

Date _____ By _____

Printed Name/Signature _____

Tel. No./Cellphone No. _____

Date _____



Republic of the Philippines
CARLOS HILADO MEMORIAL STATE UNIVERSITY
Talisay City, Negros Occidental
Mobile Phone Number: (0939) 929 6624
bac.sec@chmsu.edu.ph

REQUEST FOR QUOTATION

PAGE 1 OF 2

Date: APRIL 02, 2025
Quotation No.: 25-120

Please quote your lowest price on the item/s listed below, stating the shortest time of delivery and submit your quotation duly signed by your representative not later than _____ in the return envelope attached herewith.

DR. ANDREW EUSEBIO S. TAN
BAC Chairman

NOTE:

1. ALL ENTRIES MUST BE TYPEWRITTEN
2. DELIVERY PERIOD WITHIN 20 CALENDAR DAYS
3. WARRANTY SHALL BE FOR A PERIOD OF SIX (6) MONTHS FOR SUPPLIES & MATERIALS, ONE (1) YEAR FOR EQUIPMENT, FROM DATE OF ACCEPTANCE BY THE PROCURING ENTITY
4. PRICE VALIDITY SHALL BE FOR A PERIOD OF _____ CALENDAR DAYS
5. G-EPIS REGISTRATION CERTIFICATE SHALL BE ATTACHED UPON SUBMISSION OF THE QUOTATION
6. BIDDERS SHALL SUBMIT ORIGINAL BROCHURES SHOWING CERTIFICATIONS OF THE PRODUCT BEING OFFERED

ITEM NO.	ITEM & DESCRIPTION (Pls. indicate brand offered)	QTY.	UNIT	UNIT PRICE	TOTAL PRICE
	LOT 1 - SUPPLY AND DELIVERY OF FIXTURES AND FURNITURE IN VPREIP OFFICE				
1	SINGLE WORK STATION , width: 1200, Depth: 1200mm, height: 1050mm, see attached schedule of furniture	2	unit		
2	L-SHAPED OFFICE WORK STATION TABLE (RIGHT SIDE) , width: 1500mm x 1200mm, depth: 700mm, height: 750mm, see attached shedule of furniture	3	unit		
3	OFFICE SWIVEL CHAIR , mid back mesh swivel chair, color: black	5	pcs		
4	METAL DRAWER , 3-LAYER, metal drawer with rolling wheels and lockset, Color: white, length,550, width: 400mm, height: 600mm, see attached schedule for furniture	5	unit		
5	FILING CABINET , Steel, metal drawer with rolling wheels and lockset, color: white, lengt: 900mm, width: 400mm, height: 1850mm, see attached schedule of furniture	1	unit		
	TOTAL				
	LOT 2 - SUPPLY AND DELIVERY OF FICTURES AND FURNITURE IN CONFERENCE ROOM				
6	CONFERENCE TABLE , 12-SEATER, width: 4200-5000mm, depth: 1500-1800mm, height: 750mm, deluxe high modular quality, laminated top, color: walnut or equivalent, see attached schedule of furniture	1	unit		
7	SWIVEL CHAIR , for CONFERENCE, High-back mesh swivel chair, color: black	12	pcs		
8	SOFA , 3-SEATER , width: 2000-2400mm, depth: 850mm,	1	unit		

Date _____ By _____
Released (BAC) _____
Returned (Supplier) _____

Printed Name/Signature

Tel. No./Cellphone No.

Date



Carlos Hilado Memorial State University

Alijis Campus | Binalbagan Campus | Fortune Towne Campus | Talisay Campus

To be a leading GREEN Institution of higher learning in the global community by 2030
(Good governance, Research-oriented, Extension-driven, Education for Sustainable Development & Nation-building)

LOT 1

PROJECT TITLE : SUPPLY AND DELIVERY OF FIXTURES AND FURNITURE IN VPREIP OFFICE
LOCATION : 2ND FLOOR, RIE HUB BUILDING, TALISAY MAIN CAMPUS
SUBJECT : SCHEDULE OF FURNITURE

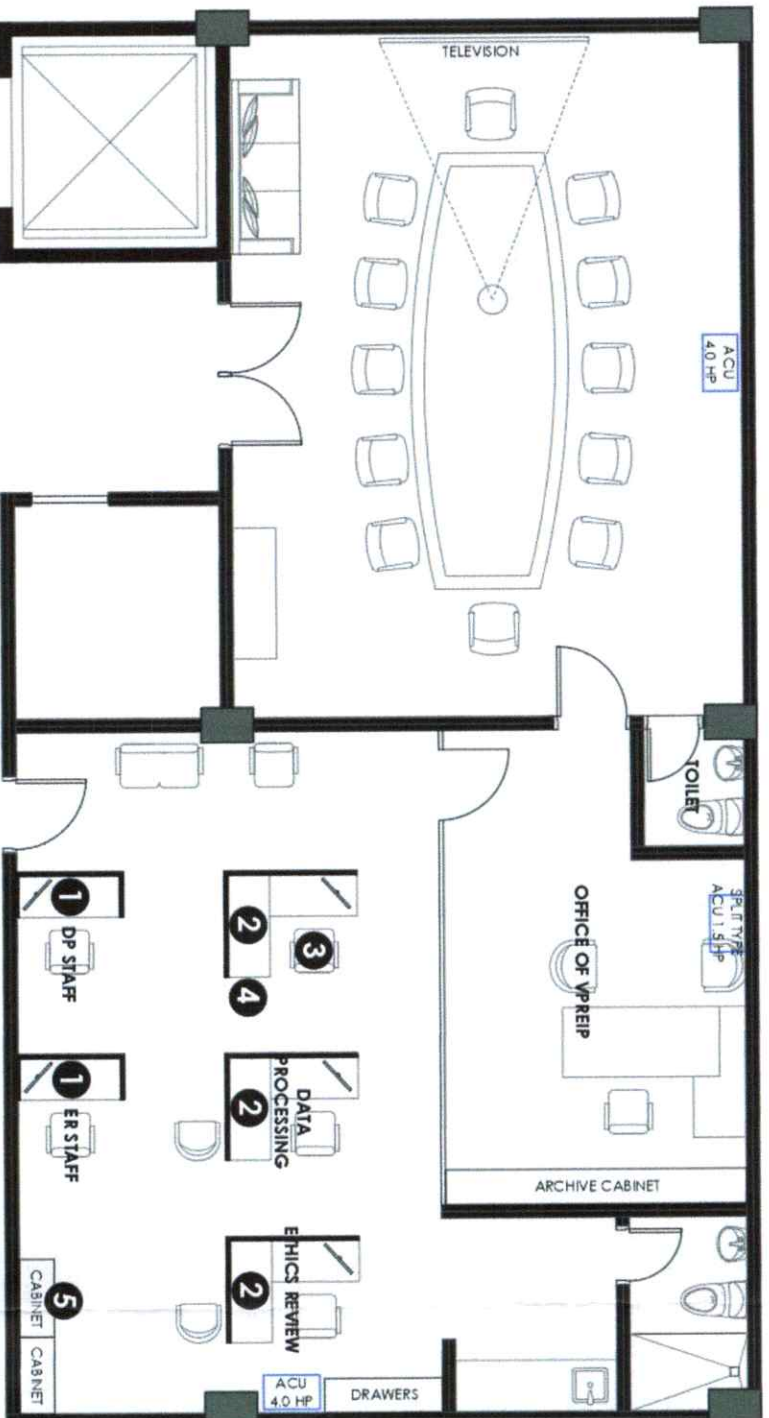

VPREI OFFICE FLOOR PLAN



Carlos Hilado Memorial State University

Alifis Campus | Binalbagan Campus | Fortune Towne Campus | Talisay Campus

To be a leading GREEN institution of higher learning in the global community by 2030

(Good governance, Research-oriented, Extension-driven, Education for Sustainable Development & Nation-building)

SCHEDULE OF FURNITURE

DESCRIPTION	DIMENSION	QUANTITY	PRICE	TOTAL	REMARKS
1. Single Workstation	1200mm length x 1200mm width x 1050mm height	2 units			42mm thick by 1050mm high aluminum partition wall. Desk hole grommet cover provision for computer cables and electrical supply. Each Workstation comes with 2- units mobile drawers, metal with lock. Preferred Color: Desk Walnut/ Light Color or equivalent (See Picture on Schedule of Furniture for reference)





Carlos Hilado Memorial State University

Alijis Campus | Binalbagan Campus | Fortune Towne Campus | Talisay Campus

To be a leading GREEN institution of higher learning in the global community by 2030

(Good governance, Research-oriented, Extension-driven, Education for Sustainable Development & Nation-building)

DESCRIPTION	DIMENSION	QUANTITY	PRICE	TOTAL	REMARKS
2. L-shaped Office Table (Right Side) 	1500mm length x 1200mm 700mm width 750mm height	3 units			L-shape (Right side) Preferred Color: Desk Walnut/ Beechwood or equivalent (See Picture on Schedule of Furniture for reference)



Carlos Hilado Memorial State University

Alijis Campus | Binalbagan Campus | Fortune Towne Campus | Talisay Campus

To be a leading GREEN institution of higher learning in the global community by 2030

(Good governance, Research-oriented, Extension-driven, Education for Sustainable Development & Nation-building)

DESCRIPTION	DIMENSION	QUANTITY	PRICE	TOTAL	REMARKS
3. Office Swivel Chair 		5 units			Mid back mesh swivel chair, fabric seat rest and back, chrome stand base, Color Black (See Picture on Schedule of Furniture for reference)



Carlos Hilado Memorial State University

Alijis Campus | Binalbagan Campus | Fortune Towne Campus | Talisay Campus

To be a leading GREEN institution of higher learning in the global community by 2030

(Good governance, Research-oriented, Extension-driven, Education for Sustainable Development & Nation-building)

DESCRIPTION	DIMENSION	QUANTITY	PRICE	TOTAL	REMARKS
4. 3-Layer Office Drawer	550mm length 400mm width 600mm height	5 unit			Metal Drawer with rolling wheels and lockset Preferred Color: White (See Picture on Schedule of Furniture for reference)



Carlos Hilado Memorial State University

Alijis Campus | Binalbagan Campus | Fortune Towne Campus | Talisay Campus

To be a leading GREEN institution of higher learning in the global community by 2030

(Good governance, Research-oriented, Extension-driven, Education for Sustainable Development & Nation-building)

DESCRIPTION	DIMENSION	QUANTITY	PRICE	TOTAL	REMARKS
5. Steel Filing Cabinet	900mm length 400mm width 185mm height	1 unit			Metal Cabinet with lockset Preferred Color: White (See Picture on Schedule of Furniture for reference)



Carlos Hilado Memorial State University

Alijis Campus | Binalagan Campus | Fortune Towne Campus | Talisay Campus

To be a leading GREEN institution of higher learning in the global community by 2030

(Good governance, Research-oriented, Extension-driven, Education for Sustainable Development & Nation-building)

LOT 1	TOTAL AMOUNT
Supply and Delivery of Fixtures and Furniture in VPREIP Office, 2 nd Floor, RIE Hub Building in Talisay Main Campus	213,000.00

Prepared by:

Ar. Aetiel Mariz S. Isulat, uap
Project Development Officer II, PPDm

Approved by:

Dr. Andrew Eusebio S. Tan
Vice President for Research, Extension, and Intellectual Property